AIG REFERRAL PROCESS
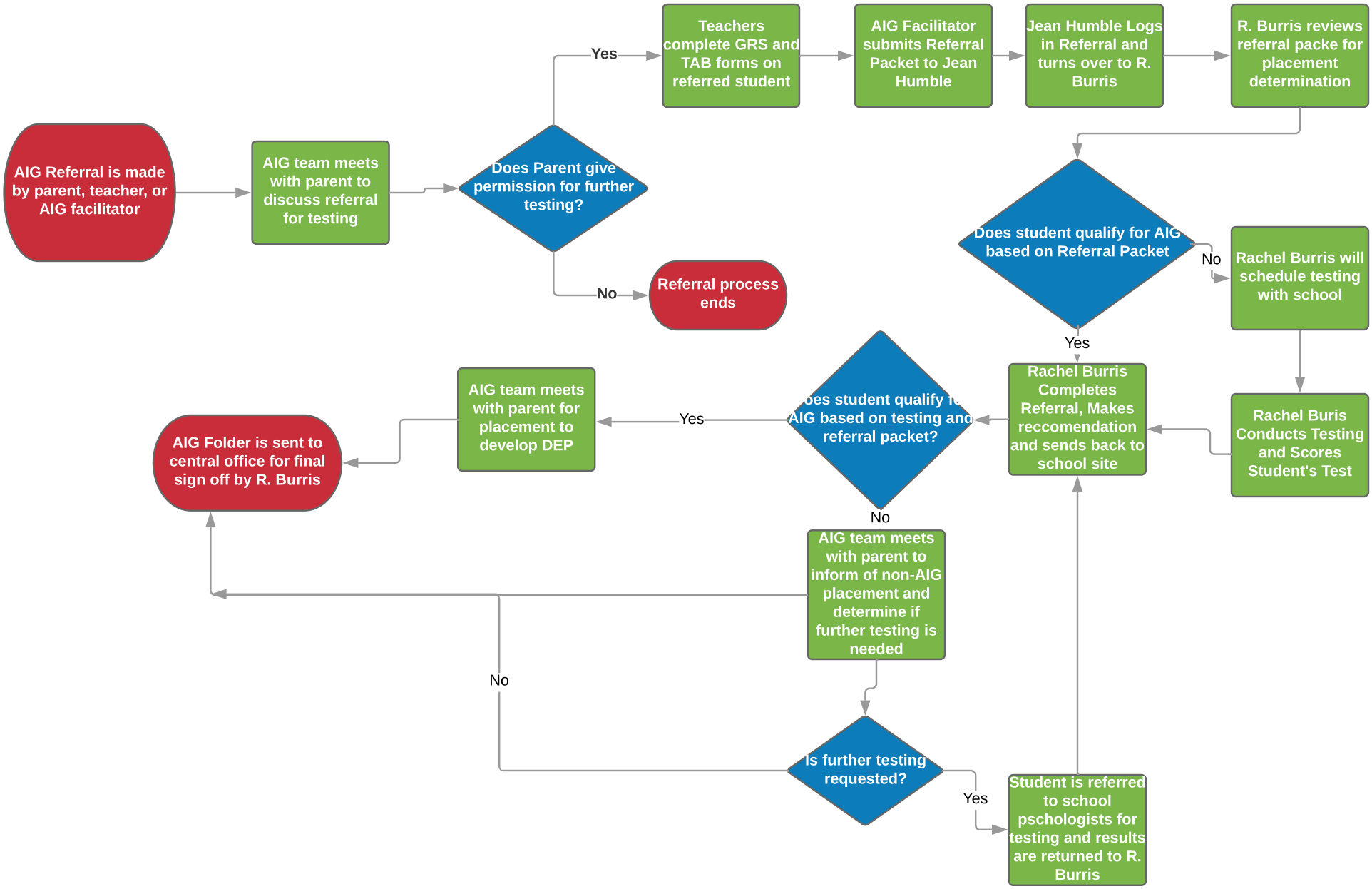
Rachel Jones | January 2, 2018